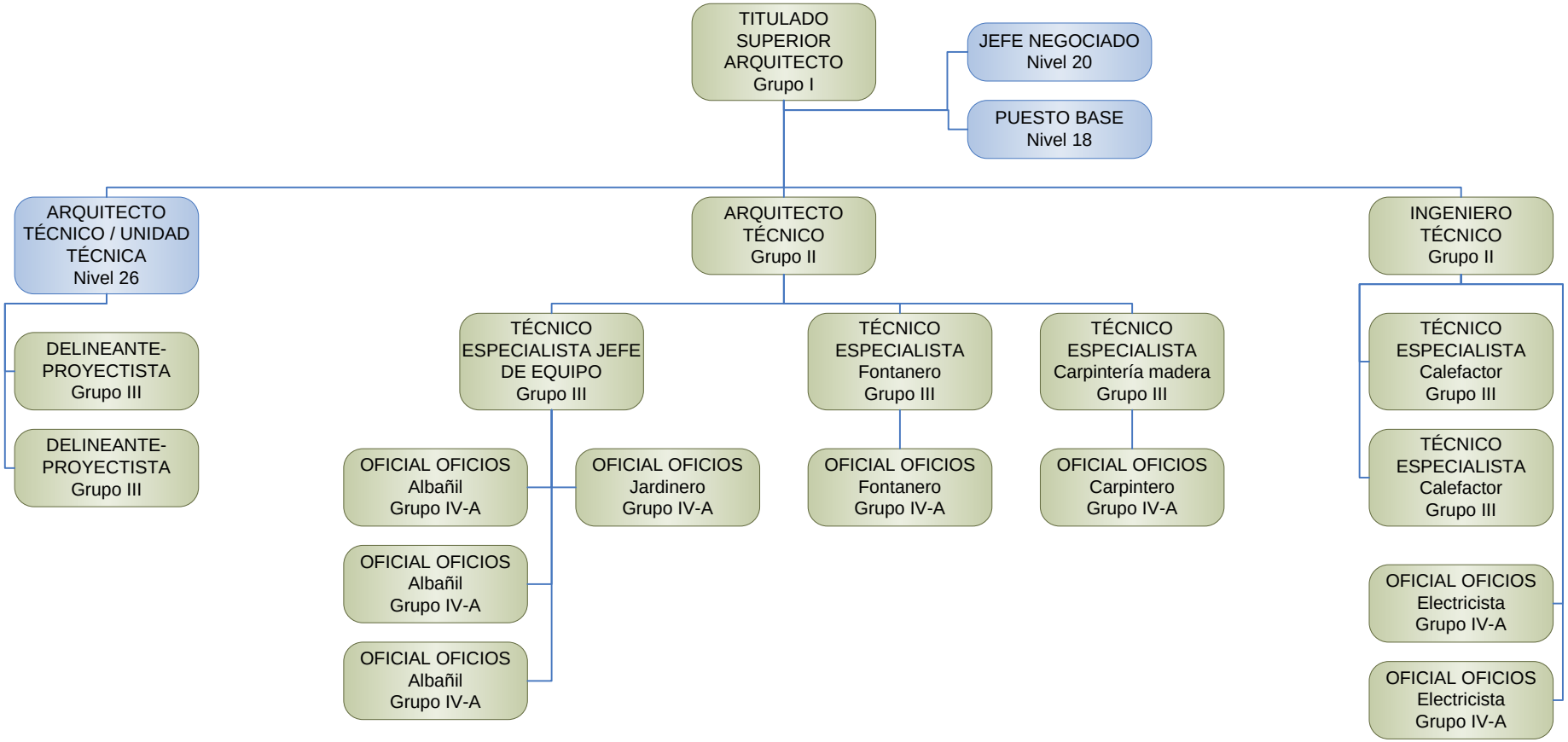Servicio de Infraestructura y Arquitectura